

Plat of Survey

Nw Corner
Section 22
Co. Rd. D

Being a part of the Northwest quarter
(1/4) of the Northwest quarter (1/4)
of Section 22, Township 6 North, Range
2 East, Center Township, Williams County,
Ohio.

For... Ernest M. Stiltner & Melena A. Stiltner

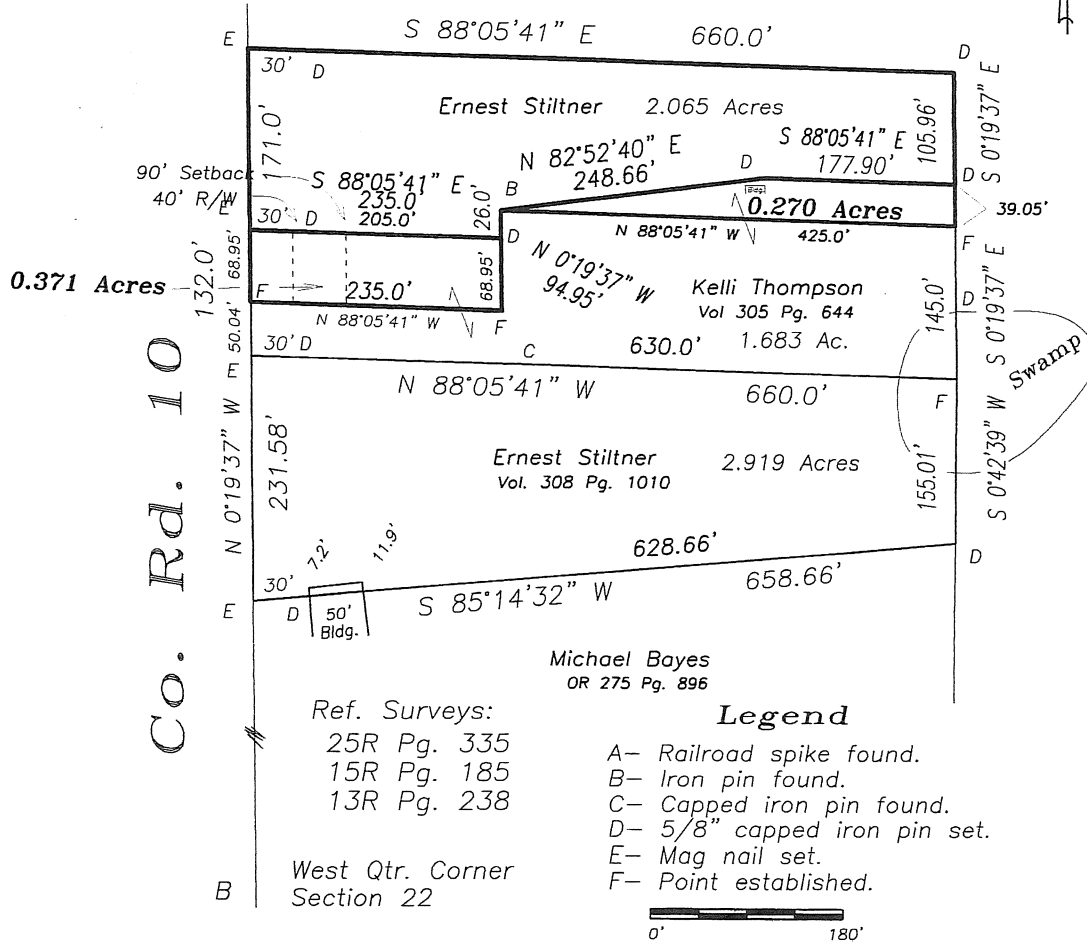

I do hereby certify that I surveyed the premises and prepared the above plat and that said plat is correct to the best of my knowledge and belief.

All dimensions are shown in feet and decimal parts thereof. This survey has been recorded in Volume 27R Page 218 of the Williams County Record of Surveys. Replacement

Thomas J Henry
6-7-19

Thomas J Henry, Registered Surveyor No. 6787

